



PARENT CIRCLE

6:00 P.M.

3.12.21

## UP COMING DATES

### **NHS Virtual Winter Olympics (tournament)**

March 8-19<sup>th</sup>

### **Scholastics Virtual Book Fair**

March 22-April 4<sup>th</sup>

### **Next Resource pickup**

**March 19 (9a.m.- 4 p.m.)**– Please connect with your child's teacher to see if your attendance is needed.

### **Annual Variety Show**

March 26<sup>th</sup>

### **Spring Break**

April 5<sup>th</sup>-9<sup>th</sup>

### **Learning Center Cohorts**

May 3, 2021

### **SAT Testing**

June 7-11<sup>th</sup>

## Our registration process is easy

### **REGISTRATION HAS BEGAN! 2021-22 SCHOOL YEAR**

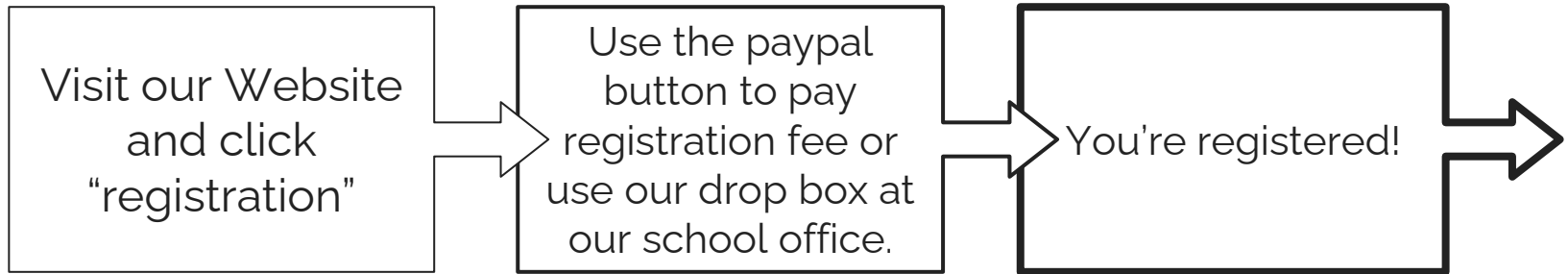

Available for pick up March 19<sup>th</sup>

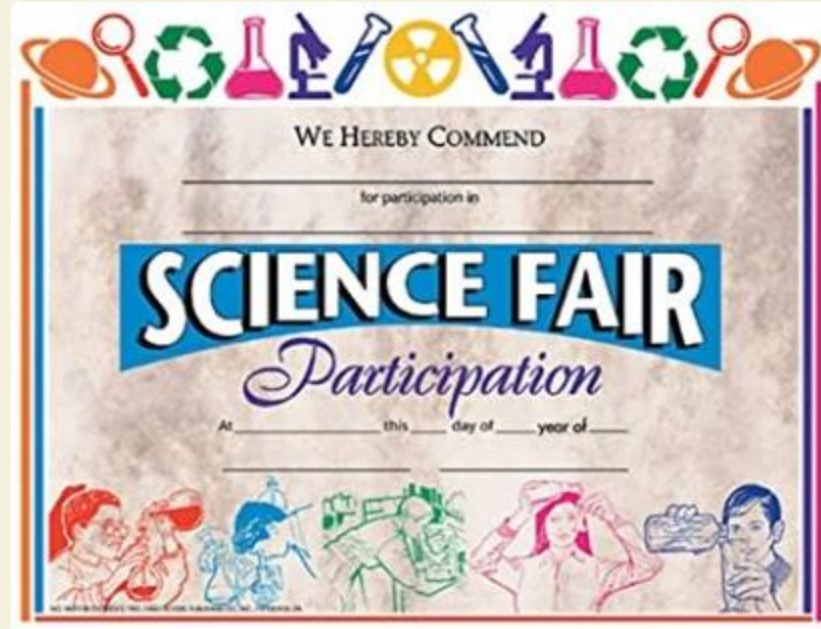

## Safe Reopening

***“ALAMEDA COUNTY, CA – Today the State announced that Alameda County has met the metrics for the **Red Tier** for two weeks, and effective tomorrow, March 10, activities and businesses permitted in the Red Tier per the State’s Blueprint for a Safer Economy may resume operation. With an adjusted daily new case rate per 100,000 residents of 4.8, a testing positivity rate of 1.8 percent, and a health equity quartile positivity rate of 2.6 percent, the state of the pandemic has improved greatly in Alameda County since the peak of the winter surge in early January...”***

<https://forms.gle/hwFa2qtfU2XPjyzT9>

## NHS Learning Center Registration Form

Please complete this registration form in order to register for the NHS Learning Center. Please complete a separate form for each student that will be attending.

STUDENT FIRST NAME \*

Short answer text

STUDENT LAST NAME \*

Short answer text

JUST SCAN YOUR FACE HERE— OR YOUR ID! WE'LL DO THE REST.

# Visitu Visitor Management app

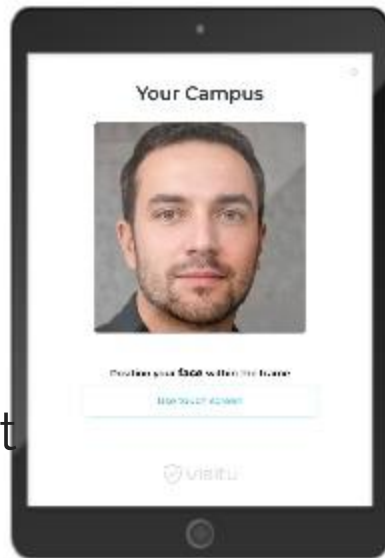

## Visitor Management

Check-In/Out, Offender Checks, Agreements, and more.

[LEARN MORE](#)

Kiosk Mode 🖱️

Use Visitu Kiosk on Kiosk Mode to allow users to check in on their own. Customize this screen by creating custom buttons and check in flows that cater to your campus's needs.

Visitor Pre-Registration 📅

Automatically assigned QR codes let visitors use a virtual digital badge from their phone for a touch-free and much quicker registration process.

Check for symptoms only if it has changed from usual or baseline health.

- Temperature 100 degrees Fahrenheit or higher
- Fever or chills
- Cough
- Shortness of breath or difficulty breathing
- Fatigue
- Muscle or body aches

- Headaches
- New Loss of taste or smell
- Sore throat
- Congestion or runny nose
- Nausea or vomiting
- Diarrhea

Other Covid-19 symptoms not listed.

**If you have any of the above symptoms, Do Not Enter the Building.**



**If your child has any of the symptoms listed:**

1. Keep them home from school
  2. Consider whether your child needs to see a healthcare provider and possible COVID-19 testing.
  3. Contact the school immediately and report that your child is sick.
- The school will call to ask some additional questions to help determine when it is safe for your child to return.

\*Coronavirus self checker:

<https://www.cdc.gov/coronavirus/2019-ncov/symptoms-testing/coronavirus-self-checker.html>

## Drop off Procedures

6:30 am-8:30 a.m.

- Complete the health screening prior to drop off.
- Cars may drop off after the turn around in front of the Connection Building.
  - Only students will be allowed into the Connection Building.
  - Temp checks will take place at entrance.
- Students should have mask securely on face.



**Drive way**



## Student Seating

- Desk and tables will be used and separated a minimum of four feet for social distancing in a classroom and during lunch.
- Teachers will use desk / face shields when working with students. (Not a substitute for a face mask).
- Lap tops will be allowed on site to continue with online instructions.
- All areas will be sanitized throughout the day by staff and nightly by our cleaning company (Cintas).

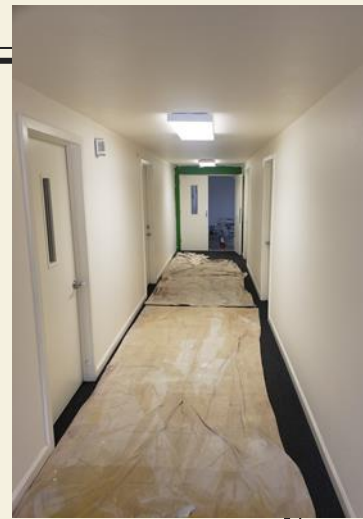

**CINTAS**  
READY FOR THE WORKDAY™

Wearing a mask in Public may help prevent the spread of COVID-19.

### Here's how to wear it correctly

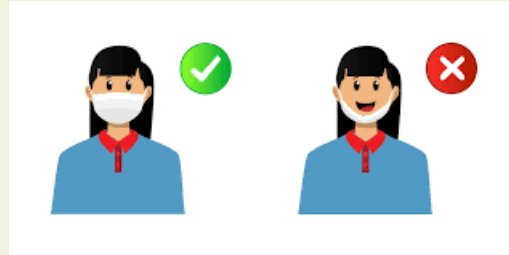

- Clean hands
- Holding the ear loops or ties, make sure it covers your nose and mouth and secure it around your chin.
- Make sure you can breathe easily and keep the mask the entire time while in public.
- Extra mask will be made available for students and staff on site.

## Break Time

- Only two students will be allowed in the restroom at any one time.
- Passes will be attached to the door to show how many people are in the restroom at one time.
- Water fountains will be disabled for the remainder of this year. Water bottles will be needed. The school will have extra water for those who needed it daily.
- Full lunch and a snack will be needed during break times.
- Schedules will remain the same as is online.

**Pick up Procedures**  
**Anytime Before 6:30 p.m.**

- Students will be brought to the entrance of the connection building with backpacks and other materials.





## **At this time we cannot allow**

- Class volunteers and visitors
- Class Deliveries (birthday treats, forgotten materials, etc.)
  - Congregating on site other than pick up and drop off and planned events.

# Q and A



Now is the time to ask me questions. I may not have all the answers yet but I will do my best!